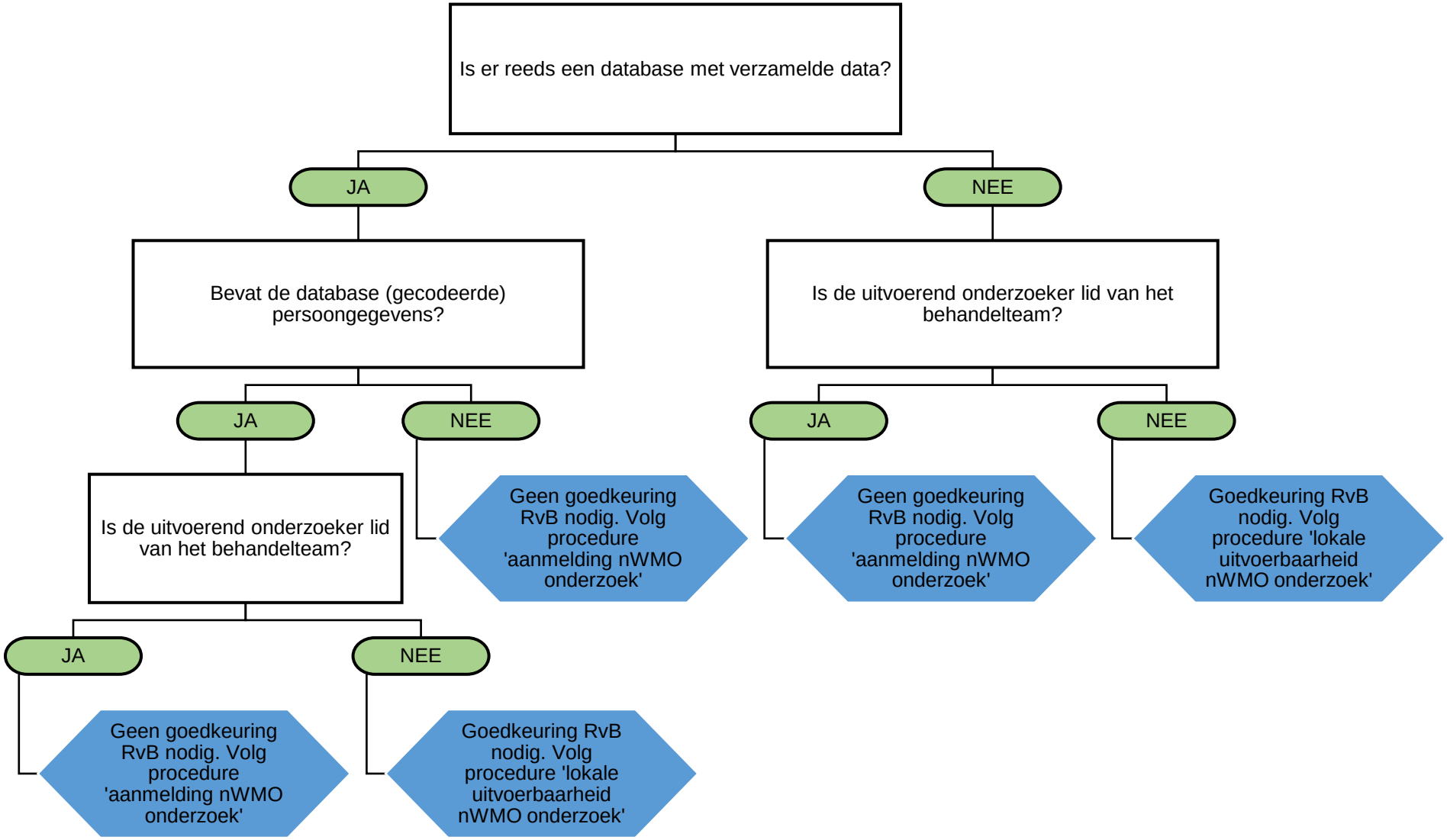Beslisboom goedkeuring RvB bij statusonderzoek in MST